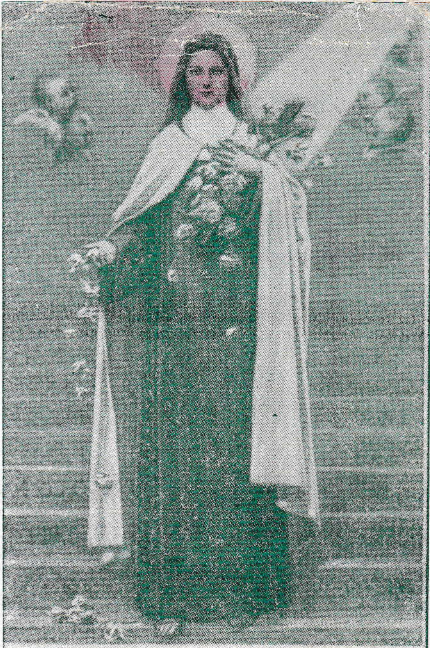

BALLARINI

S. THERESIA A JESU INFANTE

PRINTED IN ITALY

„Znam, kome sam povjerovao"
(2 Tim 1, 12)

USPOMENA

na

MLADU MISU

REMETINEC, 14. VII. 1963.

IVAN ŠARC

mladomisnik